

A/1385/89

Planning Permit No. **APPROVED**  
 Subject to the conditions in this office letter No. 111/2011/2-2-8  
 FOR MEMBER SECRETARY  
 MADRAS METROPOLITAN DEVELOPMENT AUTHORITY

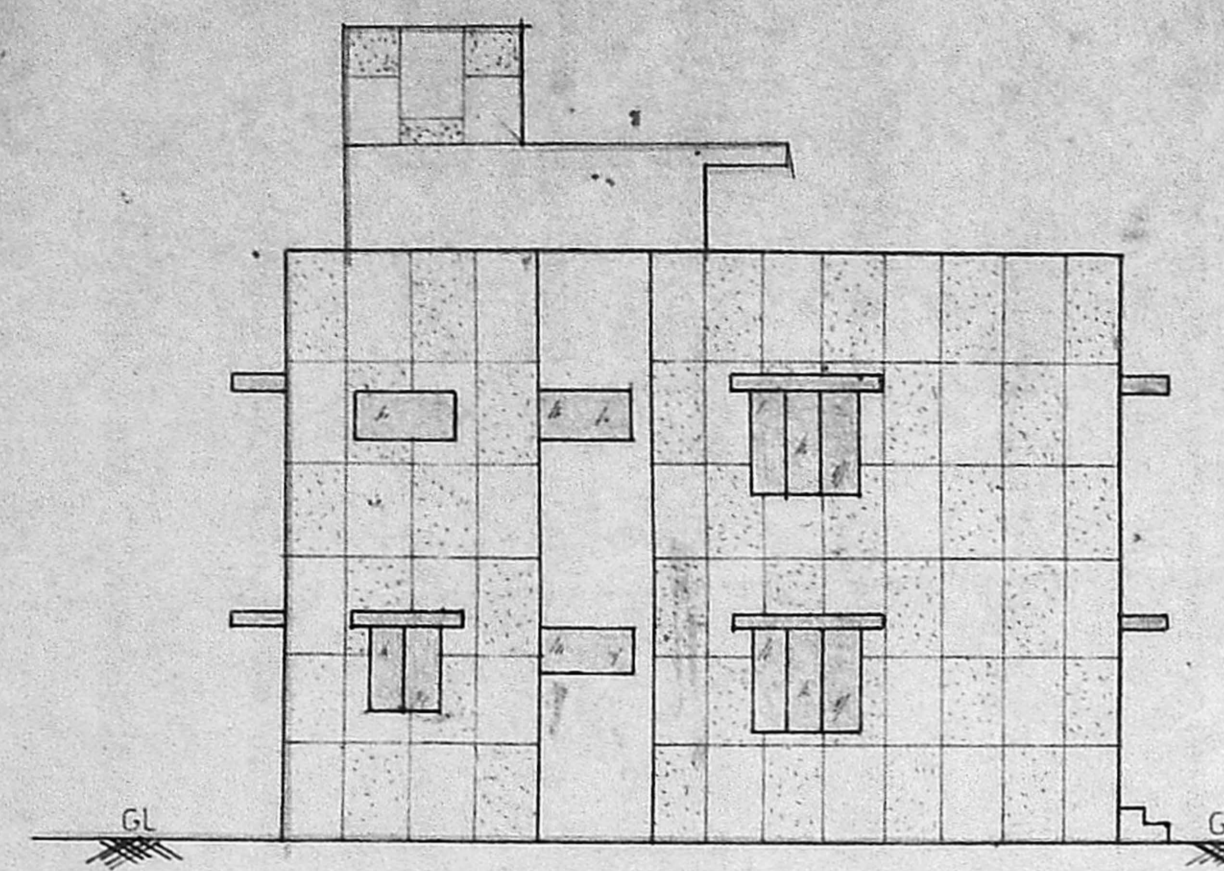

Elevation

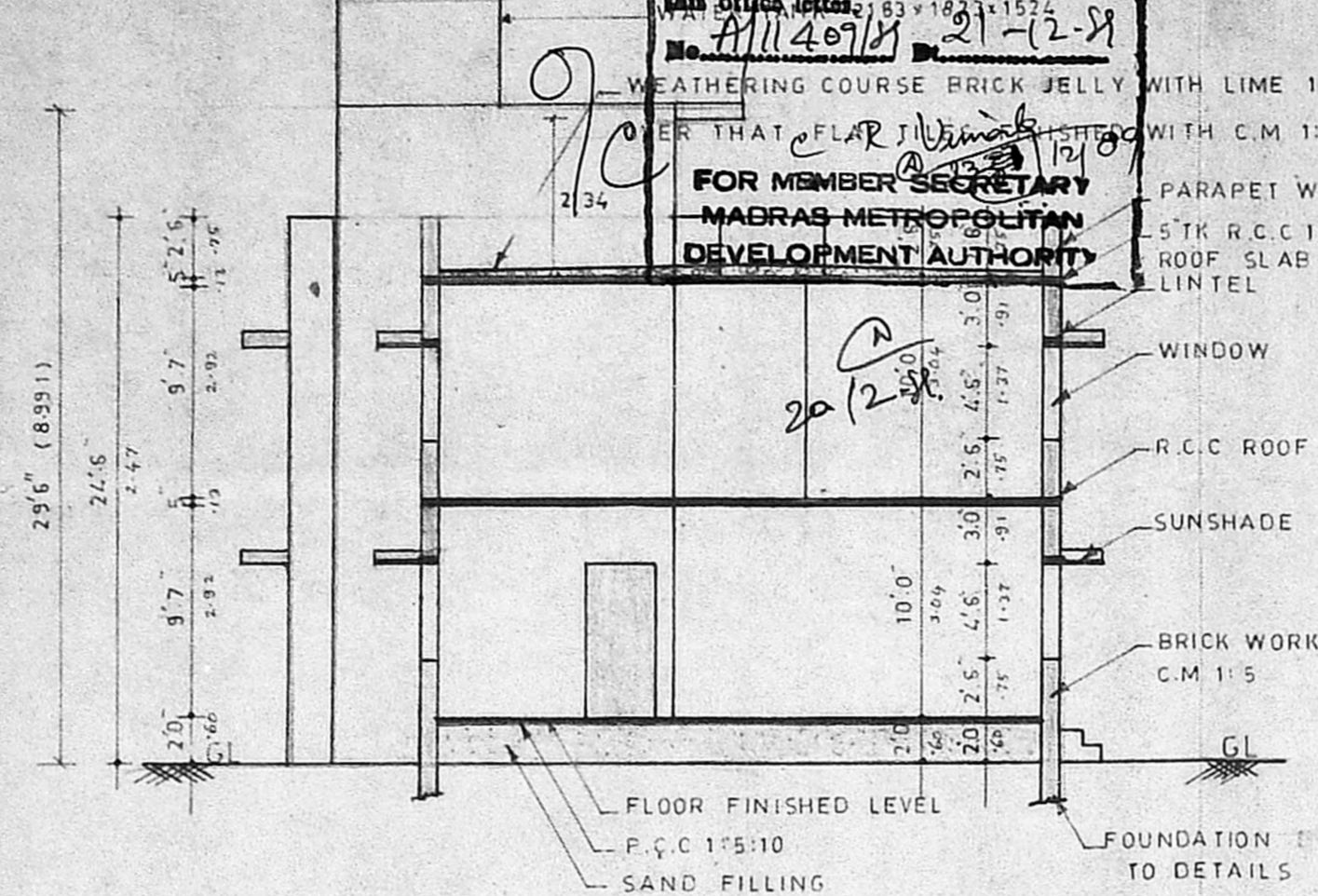

Section-A-A

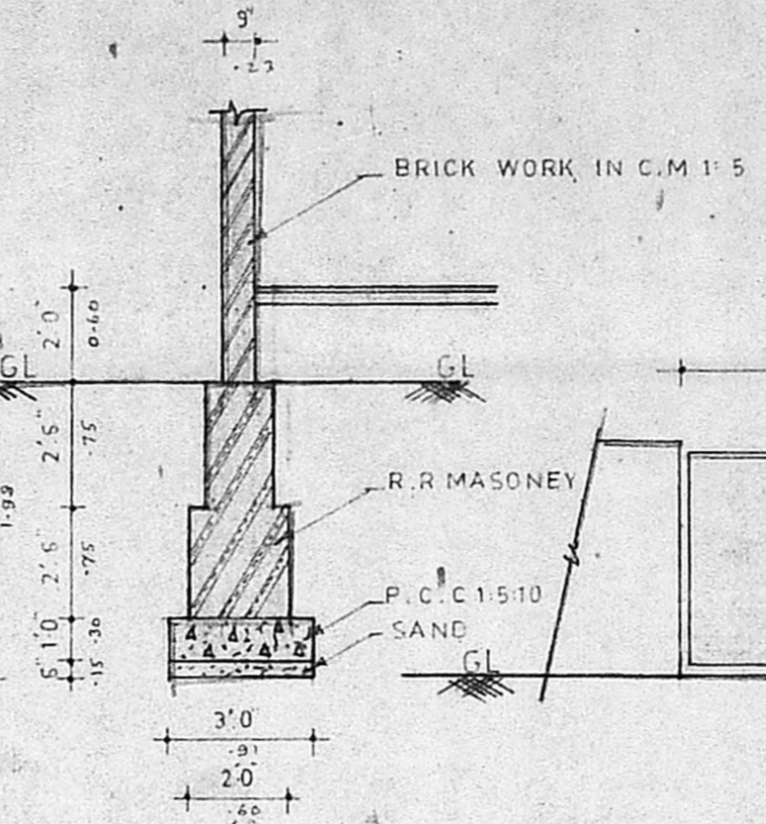

Foundation Details

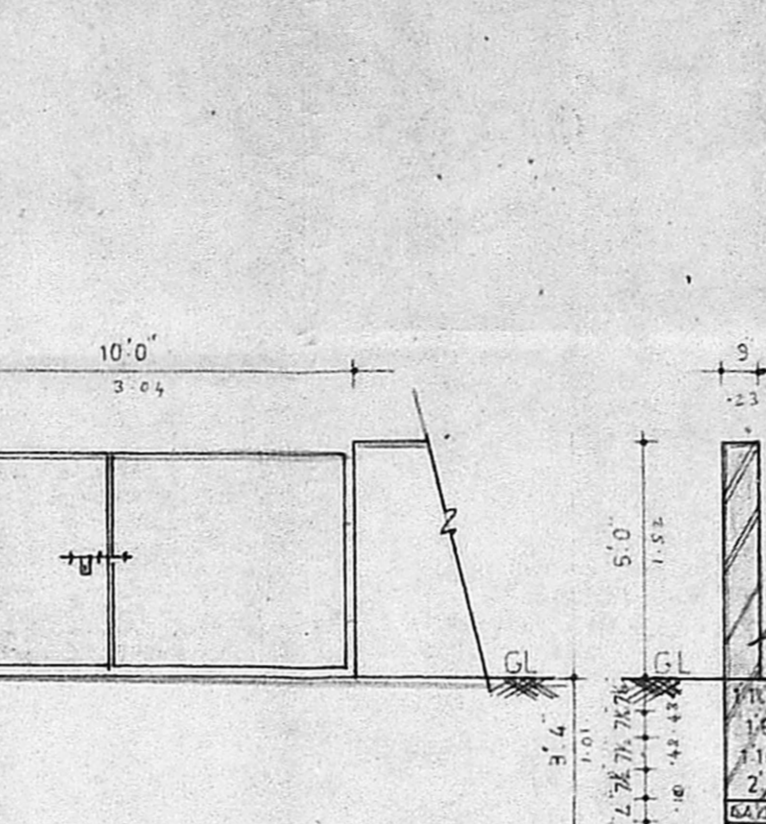

Compound wall & Gate

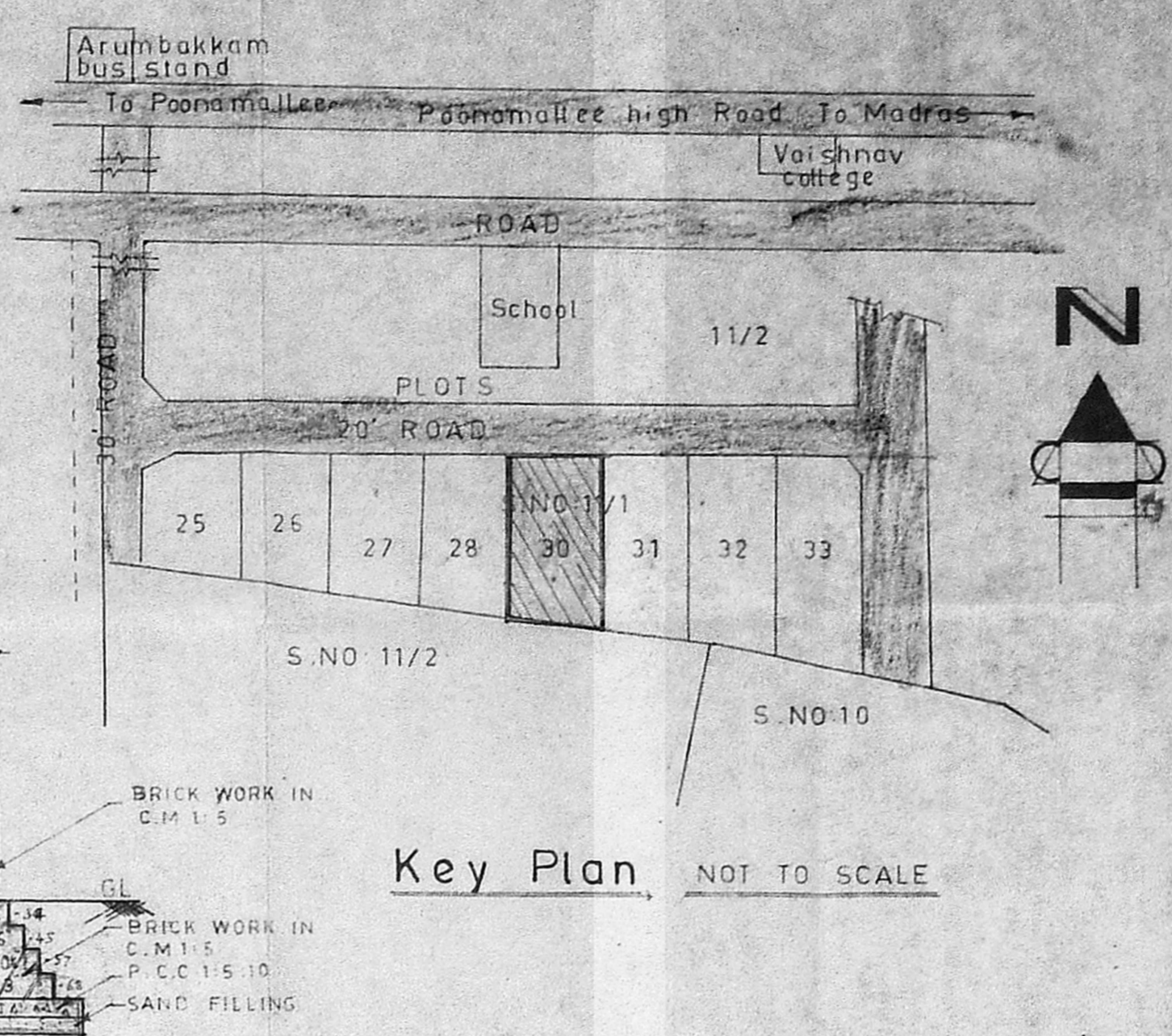

Key Plan NOT TO SCALE

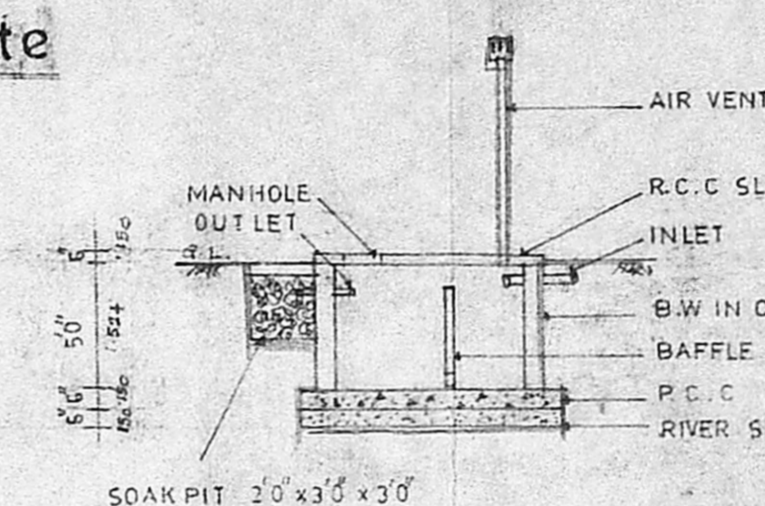

PLAN & SECTION OF SEPTIC TANK

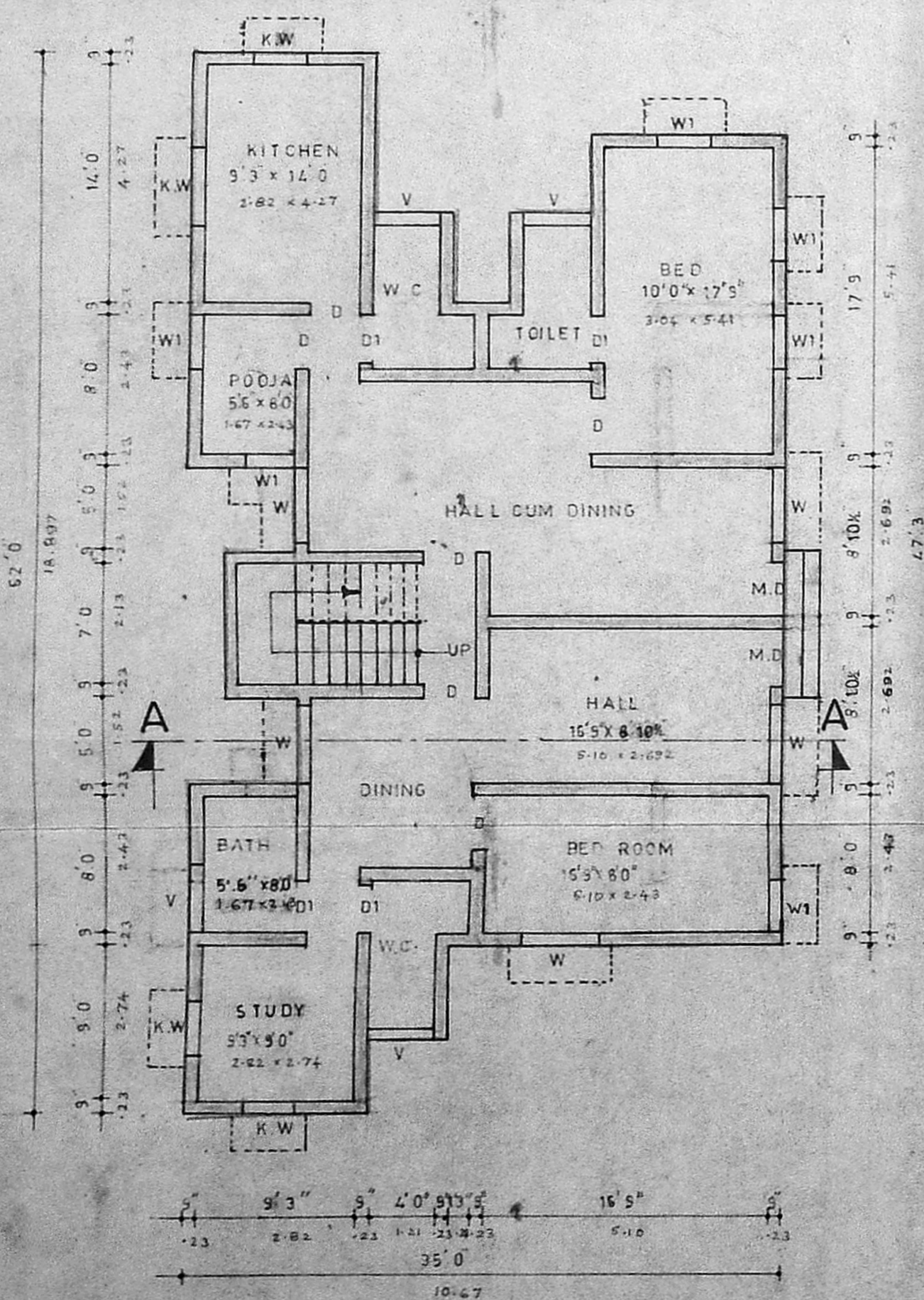

Ground Floor Plan

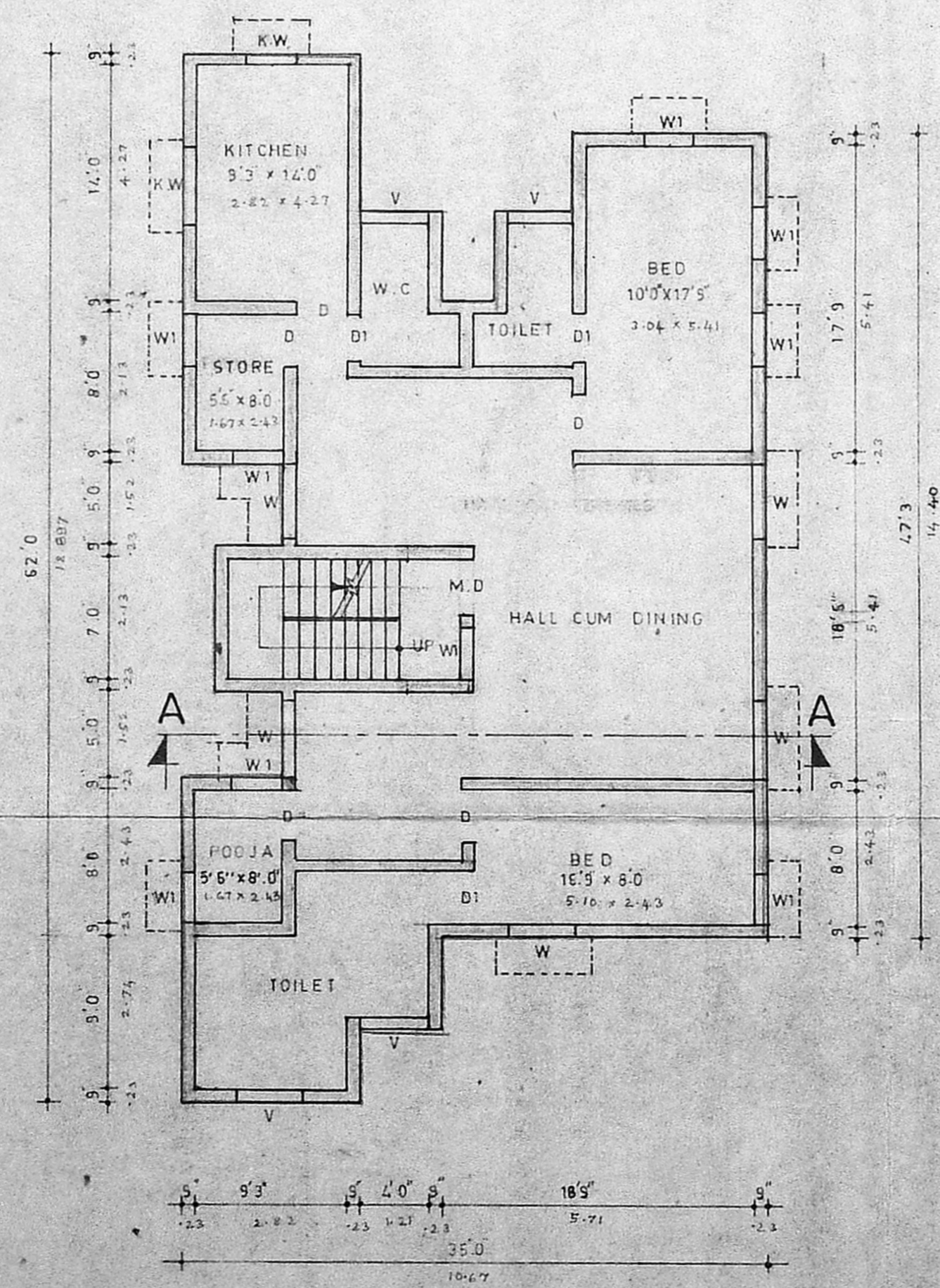

First Floor Plan

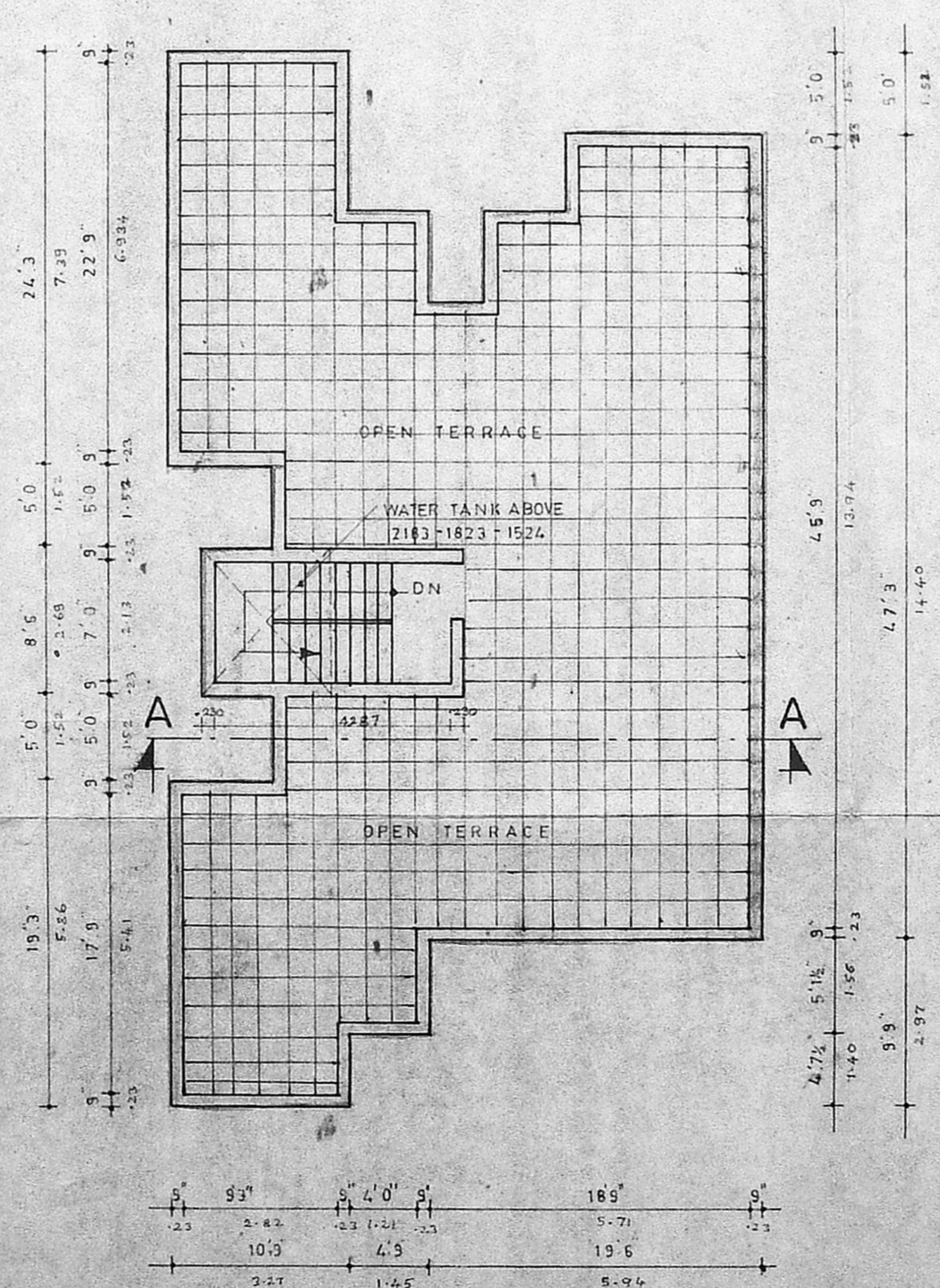

Terrace Floor Plan

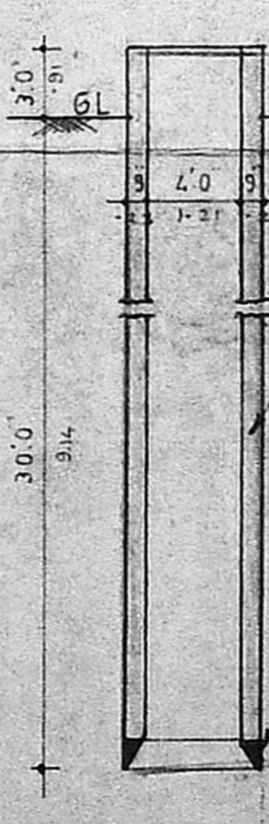

Well

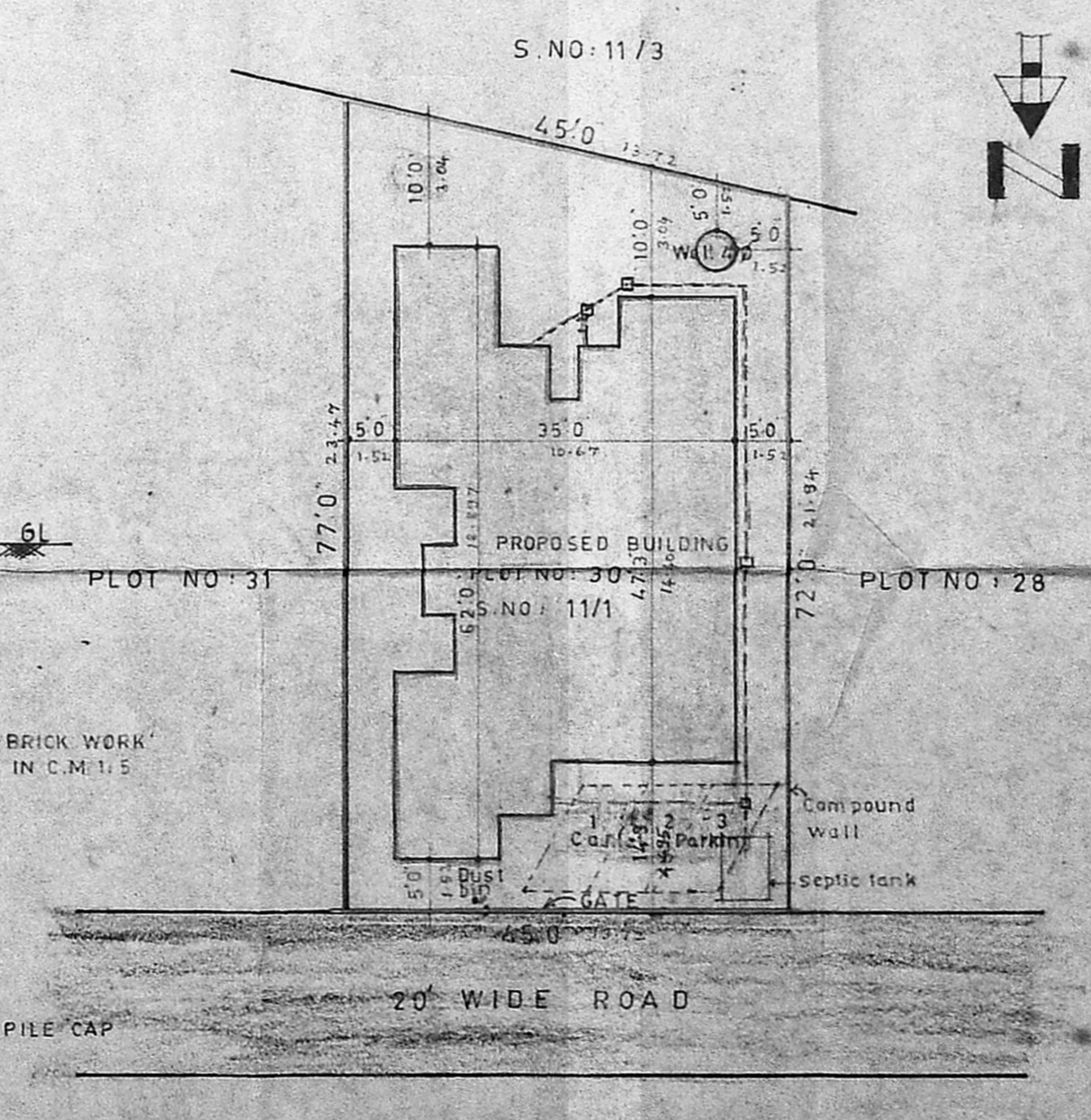

Site Plan SCALE -1:200

Plan showing the proposed Residential building in plot No 30. Survey No 11/1 At Koyambedu village, Saidapet Taluk, Chengalpet district. For Mr. M. Rangaswamy.

**Specification:**  
 P.C.C 1:5:10 FOR FOUNDATION FOOTING AND BASEMENT.  
 R.R. MASONRY IN CEMENT MORTAR 1:6 FOR FOUNDATION.  
 BRICK WORK IN C.M 1:5 FOR BASEMENT AND SUPERSTRUCTURE. R.C.C 1:2:4 FOR LINTELS, SUNSHADES, ROOF SLAB, STAIR AND STEPS ETC. WEATHERING COURSE BRICK JELLY WITH LIME 1:3 OVER THAT FLAT TILES FINISHED WITH C.M 1:3. PLASTERING IN C.M 1:5 FOR ALL BRICK WORKS. PLASTERING IN C.M 1:3 FOR ALL R.C.C ITEMS. 1/2 BRICK WORK PARTITION IN C.M 1:4. FLOORING C.M 1:4.

**Joinery:**

M.D MAIN DOOR	- 3'3" x 7'0"	0.99	x 2.13
D DOOR	- 3'0" x 7'0"	0.91	x 2.13
D1 DOOR	- 2'6" x 7'0"	0.75	x 2.13
W WINDOW	- 4'6" x 4'6"	1.97	x 1.37
W1 WINDOW	- 3'0" x 4'6"	0.91	x 1.37
K.W KITCHEN WINDOW	- 3'0" x 3'6"	0.91	x 1.04
V VENTILATOR	- 4'0" x 2'0"	1.24	x 0.60

**Plot details:**

PLOT AREA	- 1 Gr 952 sq.ft. (or) 310.373 sq.m
PLINTH AREA:	
GROUND FLOOR	- 1749.45 sq.ft (or) 162.000 sq.m
FIRST FLOOR	- 1749.45 sq.ft (or) 162.000 sq.m
TOTAL	- 3498.90 sq.ft (or) 324.000 sq.m

**Colour Index:**

SITE IN	[Symbol]
PROPOSED IN	[Symbol]
SEWERAGE IN	[Symbol]
ROAD IN	[Symbol]

**Scale:**  
 1" = 8'0" or 1:100  
 ALL THE DIMENSIONS ARE IN INCH, FEET AND METER.

**Licensed Surveyor:**  
 S. ANANTHAKUMAR, F.I.R.A., M.I.S.E., (RESD), ARCHITECT & ENGINEER, 4-A, CAR STREET, TRIPLIKANE, MADRAS-600 008.

**Owner:**  
 Mr. M. Rangaswamy

**P. KANDASUBBU & ASSOCIATES**  
 52, Big Street, 1st Floor, Triplicane, Madras-600 009

CLIENT	Mr. M. Rangaswamy	DRAWN	T. V.
TITLE	PROPOSED BUILDING - KOYAMBEDU	TRACED	
PLATE NO	SCALE	DRAWING NO	REV. NO
	1:100	PKA-308	